

SUMMARY OF RADIO PROGRAMS

KOMO-950 KC	KJR-1000 KC	KIRO-710 KC	KOL-1300 KC
Archibb's Spellman Rhapsody Seattle Pacific College News British Women Young People's Gospel Hour General Grand Victory Labor That They Live (Red Cross) Chicago Round Table Forum Variety Hour (J. Ch. Thomas)	Archibb's Spellman Production John Sogale Frank, Ernest War Journal (Clete Roberts) Bible Prophecy Sunday Review (Hector Bellamy) Dopson Covenant Sacred Hour Reverent Program	8:00 West Coast 8:15 Church 8:30 Learning 8:45 Christian Science 9:00 Transatlantic 9:15 Womanpower 9:30 Salt Lake 9:45 Tabernacle 10:00 Church of 10:15 The Air 10:30 The Show 10:45 News 11:00 Pilgrim Hour (Continued) 11:15 World News 11:30 (Ant. Dem)	Wesley Radio League Christian Science Devotional Class (Continued) News Voice of Song News, Art Baker Honey Romance (Continued) Chorus Pilgrim Hour (Continued) News People's Church News The Shadow (Drama) Hillbilly (Drama) Upton Close Circles T. S. Coast Guard Stars and Stripes American Forum (Continued) Gabriel Heffer

KOMO-950 KC	KJR-1000 KC	KIRO-710 KC	KOL-1300 KC
Rationing Tipton Close The United States Army Hour (Continued) Garden Talks News N. B. C. Symphony (Continued) Catholic Hour Fleetwood Landon News Jack Benny Dennis Day Randall (Tobey Reed) Bergen McCarthy One Man's Family	OWI Talk Whole Up America (Continued) Prop Bible Study (Continued) Gospel Hour (Bet. News) Granddaddy's His Talk (More Music) Lauren Hour (R. G. Roberts) Met. Opera N. Y. Opera Nat. Yester (Music) Back to God Church The Gospel Cine Educ. Tomlinson Drew Pearson	12:00 P. M. Philh. 12:15 Orchestra 12:30 (Zimbalist) 12:45 Concerto 1:00 In 11 Minor 1:15 Tchaikovsky 1:30 Puccini 1:45 Refrains 2:00 Family Hour 2:15 (Deems Taylor) 2:30 W. L. Slater 2:45 (R. S. Dill) 3:15 Irene Rich 3:30 George Arntz 3:45 (Continued) 4:00 Shadows 4:15 Newsweek 4:30 Shylock 4:45 Neighbors 5:00 The 5:15 Yesterday 5:30 Wm. Winter 5:45 Thel Stern	Dr. F. S. Johnson (Continued) American Lutheran Hour Unannounced News People's Church The Shadow (Drama) Hillbilly (Drama) Upton Close Circles T. S. Coast Guard Stars and Stripes American Forum (Continued) Gabriel Heffer

KOMO-950 KC	KJR-1000 KC	KIRO-710 KC	KOL-1300 KC
Merrill Go-Round Amer. Album Familiar Music Hour of Charm Journal of Air Parker Family The Great Gildersleeve Symphony Hour (Continued) (Continued) (Continued) This Is Your World Reporters' News Betty Martin Linda of The Free Silent Silent Silent Silent	Unannounced Unannounced Unannounced Goodwill Hour (J. J. Anthony) (Continued) Watch With G. By Jimmy Fidler Quiz Quiz (Continued) Radio Parade News Reporter Lec. Comment Univ. Expt Jews, Christians Lands of (N.W.B. Inst.) Shining Hour Gospel Hour Paul Carson (Continued) Silent	6:00 Radio Digest 6:15 (Ethel Waters) 6:30 Fred Allen 6:45 Theatre 7:00 Take It or Live It (Quiz Show) 7:15 (Quiz Show) 7:30 (Quiz Show) 7:45 The Gun 8:00 Crime Doctor 8:15 (Quiz Show) 8:30 Eyewitness News 8:45 Seattle Symph 9:00 William Winter 9:15 D. Dickson 9:30 30 Min. Music 9:45 (Quiz Show) 10:00 Reading for Fun 10:15 News Roundup 10:30 (Quiz Show) 10:45 (Continued) 11:00 That Whistle 11:15 (Continued) 11:30 Easy Listening 11:45 News for Alaska 12:00 War News	Headline Parade (News, Music) (Continued) Norman Nesbitt KOL News Sacred Heart Breakfast Club (Variety) Banke Carter Helen Trent E. S. Academy Band Harmony Cheer Up Cedric Foster Baron Elliott Short Stories

KOMO-950 KC	KJR-1000 KC	KIRO-710 KC	KOL-1300 KC
Chapel in the Sky, 8 a. m. to 11 p. m. Features: Periodic R. B. C. News String Ensemble, 10:30. First Methodist Church, Dr. Newton E. Hays, 11. Hymn book, 11:30. Sunday Biharmic Concert, 6. Mother and Dad, 7:30. Gate- wood Baptist Church, 8.	Hours: 7:15 a. m. to 10 p. m. Fea- tures: Band 8. Herbert Armstrong, 8:30. Bethel Temple, 9:30. Concert Dr. Newton E. Hays, 11. Hymn book, 11:30. Sunday Biharmic Concert, 6. Mother and Dad, 7:30. Gate- wood Baptist Church, 8.	Hours: 7:15 a. m. to 10 p. m. Fea- tures: Band 8. Herbert Armstrong, 8:30. Bethel Temple, 9:30. Concert Dr. Newton E. Hays, 11. Hymn book, 11:30. Sunday Biharmic Concert, 6. Mother and Dad, 7:30. Gate- wood Baptist Church, 8.	Hours: 7:15 a. m. to 10 p. m. Fea- tures: Band 8. Herbert Armstrong, 8:30. Bethel Temple, 9:30. Concert Dr. Newton E. Hays, 11. Hymn book, 11:30. Sunday Biharmic Concert, 6. Mother and Dad, 7:30. Gate- wood Baptist Church, 8.

KOMO-950 KC	KJR-1000 KC	KIRO-710 KC	KOL-1300 KC
Everything Goes Good Morning (Music) News Reporter Farm Talk Reveille Roundup Hayes' News Voices News Reporter Victory Lullaby David Harum The O'Neill News Major Yourself Norelly Time Dr. Entle News Reporter Mighty Jewel Dr. Entle Light of World Lonely Women Building Light Rationing	Morning Melodies Nat. Farm and Home Agriculture News Reporter Everman's Chpl Texas Day Breakfast Club-Variety Shaw Music Unity Viewpoint News Reporter News Major Yourself Norelly Time Dr. Entle News Reporter Mighty Jewel Dr. Entle Light of World Lonely Women Building Light Rationing	6:00 C. B. S. Press 6:15 K. B. S. Press 6:30 Time 6:45 Club 7:00 News 7:15 Farm Forum 7:30 Dick Jay 7:45 News Principle 8:00 Ann Baxter 8:15 Valiant Lady 8:30 News 8:45 Ann Baxter 9:00 Helen Trent 9:15 Helen Trent 9:30 Helen Trent 9:45 Helen Trent 10:00 Helen Trent 10:15 Helen Trent 10:30 Helen Trent 10:45 Helen Trent 11:00 Helen Trent 11:15 Helen Trent 11:30 Helen Trent 11:45 Helen Trent 12:00 Helen Trent	Headline Parade (News, Music) (Continued) Norman Nesbitt KOL News Sacred Heart Breakfast Club (Variety) Banke Carter Helen Trent E. S. Academy Band Harmony Cheer Up Cedric Foster Baron Elliott Short Stories

KOMO-950 KC	KJR-1000 KC	KIRO-710 KC	KOL-1300 KC
Mary Martin Ma Perkins Finger Young Happiness Back Stage Wife Stella Dallas Lorenza Jones Wildcat Perry's Life Just Plain Bill Front Page Road of Life The Storm Judy and Jane Housekeeper News of World Dimming Sisters E. V. Kallenborn Antonio, Maria News Reporter Valentin's Orchestra	Morton Downey Unannounced Negro and War Blue Room (Continued) Album Just Plain Bill Front Page Road of Life The Storm Judy and Jane Housekeeper News of World Dimming Sisters E. V. Kallenborn Antonio, Maria News Reporter Valentin's Orchestra	12:00 Julia Sanderson 12:15 Bob Anderson 12:30 Wm. Winter 12:45 Bachelor 1:00 From Hollywood 1:15 News 1:30 American 1:45 School 2:00 Household Help 2:15 Housewife 2:30 What's Cooking 2:45 Neighborhood 3:00 News Report 3:15 News Today 3:30 Sam Hayes 3:45 Sam Hayes 4:00 Sam Hayes 4:15 Sam Hayes 4:30 Sam Hayes 4:45 Sam Hayes 5:00 Sam Hayes 5:15 Sam Hayes 5:30 Sam Hayes 5:45 Sam Hayes 6:00 Sam Hayes	Headline Parade (News, Music) (Continued) Norman Nesbitt KOL News Sacred Heart Breakfast Club (Variety) Banke Carter Helen Trent E. S. Academy Band Harmony Cheer Up Cedric Foster Baron Elliott Short Stories

KOMO-950 KC	KJR-1000 KC	KIRO-710 KC	KOL-1300 KC
Eyes Afloat (Air Talk) (Quiz Fgm) Dr. L. G. (Continued) Contended (H. G. 6:55) Ray, G. Sving Stella Dallas Lorenza Jones Wildcat Perry's Life Just Plain Bill Front Page Road of Life The Storm Judy and Jane Housekeeper News of World Dimming Sisters E. V. Kallenborn Antonio, Maria News Reporter Valentin's Orchestra	Hop Harrigan News: Stoop Spotlight Round (H. G. 6:55) Ray, G. Sving Stella Dallas Lorenza Jones Wildcat Perry's Life Just Plain Bill Front Page Road of Life The Storm Judy and Jane Housekeeper News of World Dimming Sisters E. V. Kallenborn Antonio, Maria News Reporter Valentin's Orchestra	6:00 Radio Theatre 6:15 (Continued) 6:30 (Continued) 6:45 (Continued) 7:00 Screen Guild 7:15 Screen Guild 7:30 Screen Guild 7:45 Screen Guild 8:00 Screen Guild 8:15 Screen Guild 8:30 Screen Guild 8:45 Screen Guild 9:00 Screen Guild 9:15 Screen Guild 9:30 Screen Guild 9:45 Screen Guild 10:00 Screen Guild 10:15 Screen Guild 10:30 Screen Guild 10:45 Screen Guild 11:00 Screen Guild 11:15 Screen Guild 11:30 Screen Guild 11:45 Screen Guild 12:00 Screen Guild	Headline Parade (News, Music) (Continued) Norman Nesbitt KOL News Sacred Heart Breakfast Club (Variety) Banke Carter Helen Trent E. S. Academy Band Harmony Cheer Up Cedric Foster Baron Elliott Short Stories

KOMO-950 KC	KJR-1000 KC	KIRO-710 KC	KOL-1300 KC
Less Jewelry Made TORONTO, March 13.—Jewelry manufacturing in Canada will be severely curtailed this year under new restrictions, in an effort to save precious metals for war pur- poses.	Women Republicans Will Hear Zednick State Senator Victor Zednick will discuss "High Lights of the 1943 Legislature" at a luncheon of the Women's King County Republi- can Club tomorrow at Meves' Cafeteria. Mrs. Albert Vincent, president, will preside. The club's executive committee will meet at 11 o'clock. A guest at the luncheon meeting will be Mrs. Edna Cosel- man, county vice chairman of the Republican organization.	Chapter 40 Host To Arch Masons Friendship Chapter, No. 40, Royal Arch Masons, will be host to all King County Chapters of R. A. M. at 7:30 o'clock tomor- row night, when the M. E. M. degree will be conferred. Ralph Mulcaire, deputy grand high priest of Royal Arch Masons of Washington, will attend the meeting on an official inspection visit.	TONIGHT 8:30-KOMO STANDARD SYMPHONY Pierre Monteux, Conducting San Francisco Symphony Orchestra The Mastersingers: Overture, Wagner Symphony in Minor, Mozart First Movement: Minuet La Campanella: Tango, Rodriguez Prelude to Act III: Dances, Debussy Le Cid: Ballet Music, Massenet Die Fledermaus: Overture, Strauss STANDARD OIL COMPANY OF CALIFORNIA

KOMO-950 KC	KJR-1000 KC	KIRO-710 KC	KOL-1300 KC
Less Jewelry Made TORONTO, March 13.—Jewelry manufacturing in Canada will be severely curtailed this year under new restrictions, in an effort to save precious metals for war pur- poses.	Women Republicans Will Hear Zednick State Senator Victor Zednick will discuss "High Lights of the 1943 Legislature" at a luncheon of the Women's King County Republi- can Club tomorrow at Meves' Cafeteria. Mrs. Albert Vincent, president, will preside. The club's executive committee will meet at 11 o'clock. A guest at the luncheon meeting will be Mrs. Edna Cosel- man, county vice chairman of the Republican organization.	Chapter 40 Host To Arch Masons Friendship Chapter, No. 40, Royal Arch Masons, will be host to all King County Chapters of R. A. M. at 7:30 o'clock tomor- row night, when the M. E. M. degree will be conferred. Ralph Mulcaire, deputy grand high priest of Royal Arch Masons of Washington, will attend the meeting on an official inspection visit.	TONIGHT 8:30-KOMO STANDARD SYMPHONY Pierre Monteux, Conducting San Francisco Symphony Orchestra The Mastersingers: Overture, Wagner Symphony in Minor, Mozart First Movement: Minuet La Campanella: Tango, Rodriguez Prelude to Act III: Dances, Debussy Le Cid: Ballet Music, Massenet Die Fledermaus: Overture, Strauss STANDARD OIL COMPANY OF CALIFORNIA

KOMO-950 KC	KJR-1000 KC	KIRO-710 KC	KOL-1300 KC
Less Jewelry Made TORONTO, March 13.—Jewelry manufacturing in Canada will be severely curtailed this year under new restrictions, in an effort to save precious metals for war pur- poses.	Women Republicans Will Hear Zednick State Senator Victor Zednick will discuss "High Lights of the 1943 Legislature" at a luncheon of the Women's King County Republi- can Club tomorrow at Meves' Cafeteria. Mrs. Albert Vincent, president, will preside. The club's executive committee will meet at 11 o'clock. A guest at the luncheon meeting will be Mrs. Edna Cosel- man, county vice chairman of the Republican organization.	Chapter 40 Host To Arch Masons Friendship Chapter, No. 40, Royal Arch Masons, will be host to all King County Chapters of R. A. M. at 7:30 o'clock tomor- row night, when the M. E. M. degree will be conferred. Ralph Mulcaire, deputy grand high priest of Royal Arch Masons of Washington, will attend the meeting on an official inspection visit.	TONIGHT 8:30-KOMO STANDARD SYMPHONY Pierre Monteux, Conducting San Francisco Symphony Orchestra The Mastersingers: Overture, Wagner Symphony in Minor, Mozart First Movement: Minuet La Campanella: Tango, Rodriguez Prelude to Act III: Dances, Debussy Le Cid: Ballet Music, Massenet Die Fledermaus: Overture, Strauss STANDARD OIL COMPANY OF CALIFORNIA

Doing
AUTO ROW with
DUDLEY BROWN - Automobile Editor

"Fighting to retain our lives as free men, means we must continue to offer every man the opportunity to be his own boss—to run his own business," stated Clarence Beebe-mer, Gilmore Oil Company vice president, last week in support of the independent gas station opera-tor.

Fred Starr, Bob Lampman, Larry Stenche, Henry Rahe and Larry Norton get together for a lunch occasionally and talk shop.

SEEN IN THE PRESS CLUB FOR DINNER WERE C. W. MELTON AND JOE BAKER, THE IN-TENTIONAL TRUCK CHIEFS, AND CARL JONES, THE NASH SPECIALIST.

J. E. Lembeck is now buying, selling and swapping trucks from headquarters in the Lloyd Building.

Up last week from Los Angeles was Dent Sanford, the new Coast manager for Goodrich, who was here to confer with Frank Hawkins of Commercial Automotive. Sanford returned to the Coast from Akron to where Henry Harper has gone to manage retail store sales for the company.

In a letter from Les Carlson, Oldsmobile press representative in Lansing, Mich., regards are in-cluded for John Riach, Walt Spru-ling, Art Pooton and Gene Brus. He reports Steve Arnett busy with him back in the bustling arsenal city.

In the mail-bag was a note from W. C. Patterson, former Ford chief here and now a Boeing executive, who reports that he will soon return from a quick trip to the East.

Big news of the week was the re-lease of all new automobiles for "any person who needs them for the purposes described in the 'G' book list of gasoline rationing, re-gardless of the number of miles driven." According to statistics available, there is about 200,000 cars available in the country, re-ports Floris Nagelvoort, state ra-tioning chief, who is always anxious to serve and advise citizens of their rights and privileges.

Bill Ralph, the energetic sales manager of Westlake Chevrolet, has gone in for Victory Gardening in a big way by organizing a squad of salesmen gardeners, who he will advise and direct on a share-basis. Those in the Ralph ranks are Bert Harris, Walter Soderberg, Jack O'Shaughnessy, George Fast and Frank Legge.

In the city last week was Arch Blaine, Northwest Kelly-Springfield sales manager.

Richfield Oil will distribute veg-etable oil to its customers each week this season instead of flower seeds, reports Charley Newlands, the Auto Row representative.

West, in the knowledge that East had virtually nothing but clubs, realized his chance of de-positing five hearts was about nil; since the opponents had shown no disposition to go to a slam, risked that eventually by offering to sacrifice at six clubs.

Now, observe that even though North had two aces, he did not make the mistake of taking the decision away from his partner. He used a forcing pass as the proper measure. Fortunately, in this particular instance, South was unable to profit from his partner's correct bidding philosophy.

With the club king in his own hand, his own slam prospects look bad—since West's clubs could be no better than A-Q or A-Q-J, it seemed likely (1) That he had an outside ace for his bid, or (2) That one club trick would have been lost and the spade suit would not be absolutely solid.

That South's judgment was logical, though the slam actually was there, is attested by the fact that a remarkable lay of cards would have to be found to make six hearts a laydown. Actually, the hearts, that fortunate position did exist, but note the minor card in North's hand on which it depended!

South would, of course, lead the spade queen through West, dropping East's 10 spot (quite a break in itself), then, on returning to the spade jack, would be able to finesse through West's eight spot to North's 9-7. In short, even with the spade 10 dropping on the first round, the slam would not have been there if West's spades had been the K-8-7-5 instead of the K-8-6-5!

Considering that the most ac-curate bidding on North-South's part could have disclosed the differ-ence between a seven and a six, I think it must be admitted that South's decision to double six clubs rather than go to a slam was un-impeachable. Yet, as I have said, many teams in this duplicate game did bid and make six hearts and consequently this particular South received a bad match point score.

Copyright, 1943.

Between employers and employ-ees will be so complete that practical partnerships will evolve, it is pro-nosticated.

International affairs: Astrologers announce that, owing to the influ-ence of Saturn in the horoscope of Generalissimo Franco, they foresee the end of the Spanish dictator's regime.

Persons whose birthdate it is have the augury of a year of fair suc-cess in civil or military matters. Women should be fortunate in their finances.

Children born on this day prob-ably will for sometime in their her-itage of health and intelligence. Energy and ambition will assure unusual success.

Mother and Son Teach
KEESLER FIELD, Miss. March 13.—(U.S.P.)—Mrs. Annie Jossan Rale of Asbury Park, N. J., who gave up civilian life to take airplane me-chanics instruction work, has joined her son, Harvey F. Jossan, an in-structor there since November, 1941.

Benefic aspects rule in what is an important day in planetary gov-ernment. It is a fortunate way for leaders in business or govern-ment.

Heart and home: Aged persons should benefit under this configura-tion. There is a sign read as pre-saging for persons of the older generation extremes of activity or inactivity. Many will work at abandoned trades or professions.

Business affairs: This is a lucky day for initiative. Projects started under this configuration should be profitable. Labor is well directed so that strikes or walkouts will be fewer. In the future cooperation

between employers and employ-ees will be so complete that practical partnerships will evolve, it is pro-nosticated.

International affairs: Astrologers announce that, owing to the influ-ence of Saturn in the horoscope of Generalissimo Franco, they foresee the end of the Spanish dictator's regime.

Persons whose birthdate it is have the augury of a year of fair suc-cess in civil or military matters. Women should be fortunate in their finances.

Children born on this day prob-ably will for sometime in their her-itage of health and intelligence. Energy and ambition will assure unusual success.

Mother and Son Teach
KEESLER FIELD, Miss. March 13.—(U.S.P.)—Mrs. Annie Jossan Rale of Asbury Park, N. J., who gave up civilian life to take airplane me-chanics instruction work, has joined her son, Harvey F. Jossan, an in-structor there since November, 1941.

Real Estate

BETHEL TEMPLE
BUYS BUILDING

Sale of the Crystal Pool prop-erty at Second Avenue and Le-ona Street to the Bethel Temple, Inc., headed by the Rev. W. H. Offiler, was announced yesterday by E. M. Greenwood, president of the Northwestern Building Com-pany. Purchase price of the structure was \$60,000.

Conversion of the building to auditorium and office use by the Bethel Temple organization will be completed within two months, the Reverend Offiler said. The property, 180 by 108 feet in size, will be headquarters for the Bethel Temple district, which includes churches at Lake Burton, Sumner, Everett, Ferndale, West Seattle, Toppish and Miror Lake, where the organization maintains a 60-acre Gospel Park.

When occupied, the building will include divisional offices for various branches of the church and a special section for service men, including lounge, kitchen and dining room facilities. The pool portion of the structure will be floored over to make a large auditorium. The Seattle congregation, which has maintained headquarters at 2221 Third Ave., is com-posed of approximately 1,200 per-sons.

W. G. POWER
Enthusiast dealers

J. W. Settle, Chevrolet zone man-ager, held the party of the week when he entertained about 1,000 dealers, their staff members, fam-ily and friends in the Special ballroom of the Olympic Hotel. Here for the occasion was Charley Milliken, assistant Coast manager, and speaker of the evening was Bill Power, who inspired the gathering to greater efforts in advancement of the war. Others observed at the gathering were Dick Lyman, Ray Montgomery, Tom Arnold, Jack Rhume, A. R. Matlock, Stan Nel-son, Bill Ralph, Paul Maassen, Gene Fiedler and Jim Rokhann.

Harold Lewis, long a luminary on the Studebaker sales staff, has turned his efforts to the sale of real estate and is associated with E. H. Savage.

James J. Newman, vice president of the B. F. Goodrich Company, reports that his concern has per-fected a tubeless tire that is being used by the military forces and which gives great promise for the postwar period, according to Harry Baker, district manager.

J. E. Powers, manager of the truck and bus tire department of B. F. Goodrich, Akron, Ohio, was in Seattle yesterday with F. E. Daniels, intermountain manager, to confer with Harry Baker, the district manager, and his staff, re-ports E. A. Johnson, assistant to Baker.

Richfield Oil will distribute veg-etable oil to its customers each week this season instead of flower seeds, reports Charley Newlands, the Auto Row representative.

West, in the knowledge that East had virtually nothing but clubs, realized his chance of de-positing five hearts was about nil; since the opponents had shown no disposition to go to a slam, risked that eventually by offering to sacrifice at six clubs.

Now, observe that even though North had two aces, he did not make the mistake of taking the decision away from his partner. He used a forcing pass as the proper measure. Fortunately, in this particular instance, South was unable to profit from his partner's correct bidding philosophy.

With the club king in his own hand, his own slam prospects look bad—since West's clubs could be no better than A-Q or A-Q-J, it seemed likely (1) That he had an outside ace for his bid, or (2) That one club trick would have been lost and the spade suit would not be absolutely solid.

That South's judgment was logical, though the slam actually was there, is attested by the fact that a remarkable lay of cards would have to be found to make six hearts a laydown. Actually, the hearts, that fortunate position did exist, but note the minor card in North's hand on which it depended!

South would, of course, lead the spade queen through West, dropping East's 10 spot (quite a break in itself), then, on returning to the spade jack, would be able to finesse through West's eight spot to North's 9-7. In short, even with the spade 10 dropping on the first round, the slam would not have been there if West's spades had been the K-8-7-5 instead of the K-8-6-5!

Considering that the most ac-curate bidding on North-South's part could have disclosed the differ-ence between a seven and a six, I think it must be admitted that South's decision to double six clubs rather than go to a slam was un-impeachable. Yet, as I have said, many teams in this duplicate game did bid and make six hearts and consequently this particular South received a bad match point score.

Copyright, 1943.

Between employers and employ-ees will be so complete that practical partnerships will evolve, it is pro-nosticated.

International affairs: Astrologers announce that, owing to the influ-ence of Saturn in the horoscope of Generalissimo Franco, they foresee the end of the Spanish dictator's regime.

Persons whose birthdate it is have the augury of a year of fair suc-cess in civil or military matters. Women should be fortunate in their finances.

Children born on this day prob-ably will for sometime in their her-itage of health and intelligence. Energy and ambition will assure unusual success.

Mother and Son Teach
KEESLER FIELD, Miss. March 13.—(U.S.P.)—Mrs. Annie Jossan Rale of Asbury Park, N. J., who gave up civilian life to take airplane me-chanics instruction work, has joined her son, Harvey F. Jossan, an in-structor there since November, 1941.

Benefic aspects rule in what is an important day in planetary gov-ernment. It is a fortunate way for leaders in business or govern-ment.

Heart and home: Aged persons should benefit under this configura-tion. There is a sign read as pre-saging for persons of the older generation extremes of activity or inactivity. Many will work at abandoned trades or professions.

Business affairs: This is a lucky day for initiative. Projects started under this configuration should be profitable. Labor is well directed so that strikes or walkouts will be fewer. In the future cooperation

between employers and employ-ees will be so complete that practical partnerships will evolve, it is pro-nosticated.

International affairs: Astrologers announce that, owing to the influ-ence of Saturn in the horoscope of Generalissimo Franco, they foresee the end of the Spanish dictator's regime.

Persons whose birthdate it is have the augury of a year of fair suc-cess in civil or military matters. Women should be fortunate in their finances.

Children born on this day prob-ably will for sometime in their her-itage of health and intelligence. Energy and ambition will assure unusual success.

Mother and Son Teach
KEESLER FIELD, Miss. March 13.—(U.S.P.)—Mrs. Annie Jossan Rale of Asbury Park, N. J., who gave up civilian life to take airplane me-chanics instruction work, has joined her son, Harvey F. Jossan, an in-structor there since November, 1941.

APARTMENTS SOLD



In one of the outstanding multiple-unit property transactions of the year, this building at 417 Harvard Ave. N. was acquired last week by E. A. Edwards from Elizabeth Petterson. Both buyer and seller were represented in negotiations by Ralph H. Williams of WEST & WHEELER.

RESIDENTIAL TRANSFERS

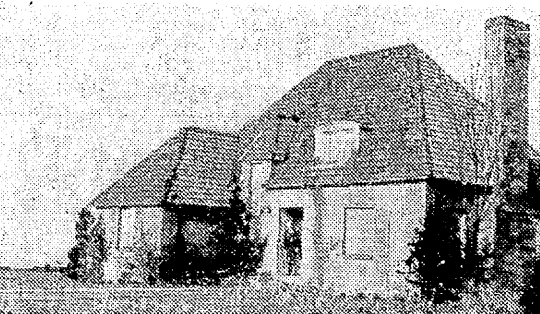

Sale of this residence at 2496 Crestmont Pl., in Carleton Park, to H. C. Hartley for Victor Staadecker was announced recently by HENRY BRODERICK, INC. J. D. McCracken represented both buyer and seller in negotiations.

Reported last week by RUSSELL L. BRACKETT was the sale of this home at 1707 28th Ave. W. to Lyman M. Chitty for C. V. Gard-ner. R. C. Milling of the Brackett Carleton Park office represented both parties in negotiations.

James Barber, residential sales manager of John Davis & Co., has resigned his position to ac-cept a commission as lieutenant (j. g.) in the United States Navy air force.

Barber, who came to Seattle in 1936 after a business career in London, es-tablished his own realty business in 1938 and operated it a year before joining the Davis organization.

The realty executive left last week for Yakima, where he will undergo extensive training preli-minary to advanced work at one of the leading Navy training fields.

In a transaction closed through BARNEY BRUSH, INC., this home at 3703 Grayson St. was purchased recently by Lieut. Comdr. G. E. Whaley from Mrs. Mabel Truax.

The building was purchased last year by the New World Life Insurance Company, which will oc-cupy the three upper floors as its home office at the end of the war. The transaction, closed through the Broderick office, was the monthly former and \$3,585 for the latter, approximately one-third the total for February last year.

Approximately half of the floor space in the Alaska Building, Sec-ond Avenue at Cherry Street,